

APR 30 Sun
1pm | Baker Hall



Lehigh Valley
Reilly Children's Hospital

FAMILY SERIES

PINKALICIOUS THE MUSICAL



WITH SUPPORT FROM:



**ZOELLNER
ARTS CENTER**
LEHIGH UNIVERSITY



2022.2023
SEASON

Zoellner Arts Center receives state arts funding support through a grant from the Pennsylvania Council on the Arts, a state agency funded by the Commonwealth of Pennsylvania.





Book by Elizabeth Kann & Victoria Kann

Music by John Gregor

Lyrics by John Gregor, Elizabeth Kann & Victoria Kann

Based on the book *Pinkalicious* by Elizabeth Kann & Victoria Kann

Musical Director - Michael O'Dell

Production Stage Manager - Caroline Laberdee

Pinkalicious can't stop eating pink cupcakes despite warnings from her parents. Her pink indulgence lands her at the doctor's office with Pinkitis, an affliction that turns her pink from head to toe - a dream come true for this pink loving enthusiast. But when her hue goes too far, only Pinkalicious can figure out how to get out of this predicament.

Presented by Vital Theatre Company Inc.
New York, NY
www.vitaltheatre.org
(212) 579-0528 info@vitaltheatre.org

CAST



Annika Rudolph (Alison/Dr. Wink)

National Tour debut! Most recently, Annika Rudolph was Jess in Bated Breath Theatre Company's *Chasing Andy Warhol* and Young Adele in the award-winning *Voyeur: The Windows of Toulouse-Lautrec*. Annika trained in musical theatre at AMDA, earned her BFA from The New School's Riggio Honors College, and was a Resident Artist Scholarship recipient at the Atlantic Acting School. Annika would like to thank her

six brothers and sisters and her supportive parents in Hampstead, Maryland. Instagram: @rudolph.annika <https://annikarudolph.com/>



Chris Marth (Mr. Pinkerton) is excited to be joining the cast of Pinkalicious! Previous credits include Alabama Shakespeare Festival: Silvius As *You Like It*, Watchman *Romeo and Juliet*, u/s Stuart Lasker *Into the Breeches*, Disney Cruise Line: Hook Hand *Disney Dreams*, Grand Pabbie *Frozen* Playhouse on Park: John Dickens A *Charles Dickens Christmas* Weathervane Playhouse: William Barfee *Spelling Bee*, Olin Britt *The Music Man*, Bishop *Jekyll and Hyde*. Love

and thanks to my parents and friends for all their support!

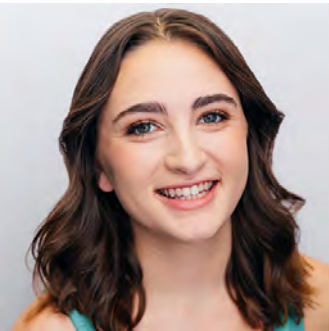

Madison Chaitoff (Pinkalicious) is thrilled to be making her national tour and Off-Broadway debut. Madison was born and raised in Cleveland, OH. She graduated in May of 2022, earning her BFA in Musical Theatre from Kent State University. RWS Entertainment Group: *Thomas & Friends Live!* (Driver Sam), *Daniel Tiger's Neighborhood* (Jesse). Kent State University: *Parade* (Lucille Frank), Disney's *Freaky Friday* (Gretchen). Much love to her

family and friends. @madisonchait www.madisonchaitoff.com

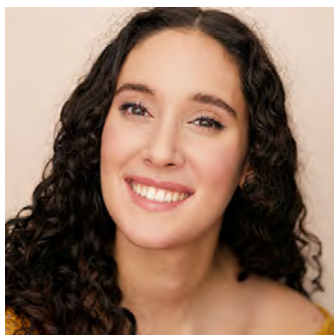

Skylar Aryn (Mrs. Pinkerton) is so excited to be making her National Tour debut in *Pinkalicious the Musical*! She studied at the AMDA Conservatory and received her BFA in Musical Theatre from The New School. Skylar has recently been seen as a soloist in Future Fest at 54 Below. She is so excited to be continuing her journey in Musical Theatre! Instagram: sky.aryn
www.skylararyn.com



Burke Hutchinson (Peter) is an actor, singer, and director originally from Boston, MA, and he is elated to be making his NYC and National Tour debuts with Vital Theatre Company in this pinkatastic production. A graduate of Ithaca College, his recent credits include *We Will Rock You* (Galileo) and *Love's Labour's Lost* (Longaville) with the Scranton Shakespeare Festival as well as *Jesus Christ Superstar* (Judas) with Strange Players. He is so grateful

to his collaborators, friends, and family for their continued love and support. burkehutchinson.com



Caroline Laberde (Production Stage Manager) is a Freelance Stage Manager hailing from Freehold, New Jersey. She is so pleased to be making her debut with Vital Theater on this production of *Pinkalicious The Musical* with such a marvelous cast and creative team. Other professional credits include PSM: Powehouse Theater Co. *Final Boarding Call* by Stefani Kuo; ASM: Ma-Yi Theater & 2G Productions *Short Stack Play*

Fest; Sub PA: Atlantic Theater Co. *English* by Sanaz Toosi. Caroline recently graduated from Mason Gross School of the Arts Rutgers University and received her Bachelor of Fine Arts in Theater with a concentration in Stage Management. She would like to thank her family, friends, and partner, Ryan, for their continuous support and most importantly Vital Theater for this opportunity.

FRIENDS OF

ZOELLNER ARTS CENTER LEHIGH UNIVERSITY



The Board of Trustees of Lehigh University gratefully acknowledges and recognizes the following alumni, friends, corporations and foundations for their generosity in supporting the annual campaign for the Friends of Zoellner Arts Center:

Leadership Funding:

Victoria E. and Robert E. ^ Zoellner '54 '15GP

Star \$50,000+

Claire and Ted^ Diamond '37 '85H
Anne R. Kline '81 and Geoffrey P. Pohanka
The Presser Foundation
Christie and
Ronald J. Ulrich '66 '98P '99P '05H

Overture \$25,000+

Dexter F. & Dorothy H. Baker Foundation
Marc Falato '87
Marlene and Arnan Finkelstein '58
Andrea and Oldrich Foucek III '72 '05P '09P
Lehigh Valley Health Network
Pennsylvania Council on the Arts

Bravo \$20,000 - \$24,999

The Long Family Endowment for
Community Outreach in the Arts
Enid M. and Michael J. Seiden '63 '64

Spotlight \$15,000 - \$19,999

Air Products
Lorraine R. and Lewis J. Baer '72 '07P '15P
PPL Electric Utilities

Marquee \$10,000 - \$14,999

Astound Powered by RCN*
Capital Blue Cross
Lehigh University Libraries
Lehigh Valley Community Foundation
National Endowment for the Arts
NEFA
Viamedia*
Barbara and Harvey L. York '67 '94P '98P

Ovation \$7,500 - \$9999

Dr. Julia E. Klees '82
Mid-Atlantic Arts Foundation

Producer \$5,000 - \$7,499

W. Beall Fowler '59 '84P '89P '01P '16GP 'F/S
Richard H. Johnson '73G
Just Born
Lutron

Maestro \$2,500 - \$4,999

L. Joanne '76G and Curtis H. Barnette '99H
Stacey R. and Joseph A. Clarken III '87
Crayola
Mary and Robert D. Culver, Jr. '66 '95P
Carol Holben-Daniel^ and
John L. Daniel '60 '61G '89P '19GP
Anne C. and
Robert J. Teufel '59 '91P '16GP
WDIY*
Youngs Advisory Group

Artist \$1,000 - \$2,499

Steven and Rosalie Aaronson
Joan and Bobb Carson
Charlotte M. and John E. Collier
Janet L. and Byron D. Cook '74
Nora A. and Mohamed S. El-Aasser 'F/S
Rebecca Dabora and
Joseph J. Helble '82 'F/S
Marsha and Tom Hersh '72 '77G
Mary Ann Kelemen '54W
Sook and Yong Kim 'F/S
Lucille McCracken '46W '83P
Barbara Moll '86P '21GP
Marian Nalitt '84 and Devin Murphy
Roberta H. and
James B. Swenson '59 '15GP '17GP 'F/S
Wendy L. '83 '84G '08G and
David Thomson '83 '84G '13P '18P

Fellow \$500 - \$999

Alcom Printing*
Terri A. '77G and James A. Bartholomew
Janice Brody
Jan K. and James P. Creedon '83 '91G
Mary T. and John Dodds
Michelle V. and
James J. Duane III '73 '04P '06P '06PG
Beverly and Thomas Eighmy
Lynne B. and Leon M. Harbold '59 '21GP
Judith and Stuart Olchick '60 '25GP
Deborah Sacarakis
Larry A. Wehr '70 '70G

Patron \$250 - \$499

Cheryl '94 and Frank Gunter 'F/S
 Judith and Roy Haase
 Mr. and Mrs. Thomas E. Jensen
 Wendy and Stephen Leshinskie
 John P. Lynch '85
 Ann C. '91G and
 Vincent G. Munley '74 '02P '04P '05P 'F/S
 Janet and Robert Nearhood '09P
 Janice and Walter E. Neely '65
 Alex P. Orlebeke '12
 Louise Seidenberger
 Nathan N. Urban 'F/S
 Melody K. '81G and
 Richard N. Weisman '00P 'F/S
 Lorraine S. Wiedorn '84G '13P '17P 'F/S and
 Paul G. Wiedorn '83 '85G '13P '17P
 Sandy and John Zengel

Friend \$100 - \$249

John Alexander
 Janet L. '76 and Joel C. Bacon '75 '76G
 Pearl Anderson '96G and Paul Bashus '91G
 Mary Ann C. Belchunes
 Heather A. '07 and Nathan A. Bohler '07
 Ann M. and Albert J. Bova, Jr. '76
 Timothy A. Cullen '07
 Marie E. Helmod '81 and Kevin Dealy
 Rebecca Derdiger and
 Corey B. Derdiger '05 '06 '07G
 Joseph P. DiGangi '63
 Joan and William Easterly
 Phyllis T. Finger '85G
 Edward P. Foster '81G
 Emilie C. '81G and Pete Heesen
 Linda and James Henry
 Karen and Glen Hill
 Dennis Gruver
 Daniel J. Honoshowsky '96
 Deborah and Thomas Keller
 Barbara S. '99G and
 Samson H. Lee '87G '97G
 Roy Lehr '73
 Debbie Wesselmann-Lopresti 'F/S and
 Daniel Lopresti 'F/S
 Lynda J. and Mark A. Miller '81 '13P
 Catherine and Ronald D. Mordosky
 Francis G. Mullane '87G
 Haley A. Robinson '15
 Dr. Dianne '82G and Dr. John Schellenberg
 Mary and Glenn Simmons
 Frank R. Sobyak '84
 Shirley and John Stemler
 Julia and Bruce Swan
 William E. Toth
 Mary Trubek
 Tracy Spann and Daniel A. Warner 'F/S
 Elisa M. Wiley '00 '01G
 Jill B. and David A. Yannarell '83 '93G
 Christine Hughes and Daniel A. Zarrilli '97

Supporter < \$99

Alida Ammon
 Waiyip A. Auyeung '00 '02G

Audrey '99 and Andrew Barker
 Darin Barron
 Suzanne E. Ibbeken and
 Curt K. Burmeister '25P
 Kim Burton '26P and
 Charles G. Burton '92 '26P
 Wayne Campbell
 Rebecca Carter
 Dr. Kristin L. Cody
 Clementine Colon
 Louis Consiglio
 Cindy L. '20P '23P and
 Walter Conway '95G '20P '23P 'F/S
 Shirley and William Ellsworth
 Karen Fabio
 Barrett E. Frankel '02 '03
 Diane French
 Taneisha Gary
 Jeffrey Hawk
 Jennifer Herrera
 Catherine Hickson
 Debbie Hill
 Claire '87G and Robert Hintze
 Alison Holliday
 Thomas Hunt
 Janet Jackson
 Carolyn G. Katwan
 Matthew L. Kearns '78
 Nadine M. Kennedy '86
 Cynthia and Gregory Kerr '09P
 Patricia Kvochak
 Hannah Leckey
 Christina Lewis
 Caitlin Linsenmann
 David Litzenberger
 Lorna Locascio
 Robert G. Madeira '11G
 Mr. Daniel Melvin
 Marie A. Misinco
 Pramilla Mukherjee
 Lori A. Murphy '90
 Debra Ott
 Marigny Pellot
 Mary Pickering
 Janet Przbylowicz
 A. Mark Rentschler
 Michele Sanzo-Laski
 Cathy Schlack
 Seth A. Schran '01
 Janet M. Shahan
 Carl J. Sutphen
 Patricia L. Trowbridge
 Albert K. Tu '00
 Lynn A. Keefer-Vogel and
 Robert A. Vogel '16P '23P
 Yesim Vural
 Sonja and Clint Walker
 Winnifred Warren '24P
 Judith O. Pennington and
 Steven H. Weintraub 'F/S
 Victor Willems
 Debra and Andrew Winter

*Trade partner ^Deceased

List complete as of March 28, 2023 · Report errors or omissions
 to inactactix@lehigh.edu or (610) 758-2787, x0