

PLEASE DONATE! YOUR GIFT MAKES AN IMPACT.

Please list my name in the program as: _____

- Friend \$100 Patron \$250 Fellow \$500
 Artist \$1,000 Maestro \$2,500 Producer \$5,000
 Matching gift: My/My spouse's company: _____ will match this gift.
 I choose **not** to receive any benefits, beyond program listing, making my entire gift charitable.

Please attribute my gift to:

- Great Performances & Guest Artists 0401 Lehigh Creative Campus initiatives 0406
 Community Education and Outreach 0407 Accessible Arts 0408
 Wherever it is most needed

For a full description of benefits visit zoellnerartscenter.org or [see benefits table here](#)

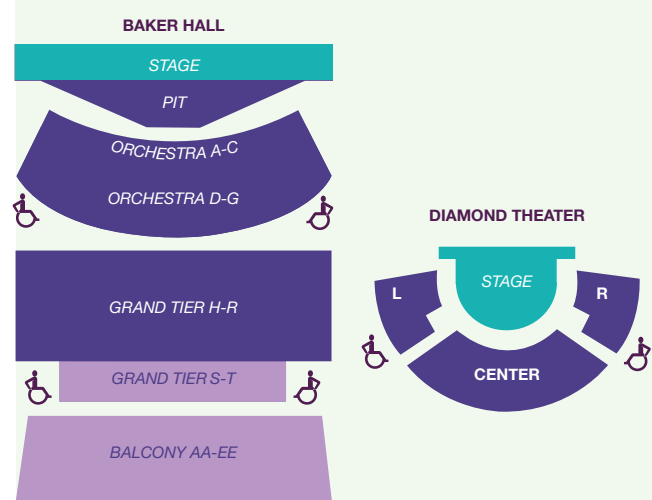

SEATING PREFERENCES: _____

SPECIAL NEEDS:
ADA SPACE(S) _____ COMPANION SEAT(S) _____

PLEASE note, all seats besides ADA seating (and row S in Baker Hall) are accessed by using stairs.
Stefon Harris and *Once* will have table seating in the orchestra pit area (higher price on the order form).

SEATS WILL BE ASSIGNED ON SUBSCRIPTION RENEWALS BEGINNING JUNE 18

Subscription Total (from reverse) \$ _____

- 50/50 option for orders received by June 11: 50% charged immediately, 50% charged 6/26/19
 Charge this gift now or I pledge this gift to be paid by 12/31/19 **GIFT \$** _____

TOTAL \$ _____

Signature _____

- CHECK payable to Lehigh University
 Mastercard Visa Amex Discover

Card # _____

Name on card _____

Exp date _____

I am a (please check all that apply):

- LU Alumnus, class of _____ Other College Student
 LU Student, class of _____ LVAIC Faculty/Staff
 LU Faculty/Staff Household w/kids under 18
 Senior Citizen (60+ years) Other Household

Name _____

Street Address _____

City, State, Zip _____

() _____

Phone _____

Email _____

For office use only		DATE:	PD	INT	APP	FIN
<input type="checkbox"/> CI	<input type="checkbox"/> UDF	_____	SD	_____	_____	_____
<input type="checkbox"/> ORD	<input type="checkbox"/> GF	_____	PD2	_____	_____	_____
<input type="checkbox"/> FIN		_____	PR	_____	_____	_____
		_____	ML	_____	_____	_____

Detach Here

LEVELS & BENEFITS

- PRODUCER \$5,000**
 - And/or After Private Event: *delicious pre-concert fare, (2) premium seats with Park Avenue!*
- MAESTRO \$2,500**
- ARTIST \$1,000**
- FELLOW \$500**
- PATRON \$250**
- FRIEND \$100**

Reserved Parking
 (2) Tickets to a Guest Artist Performance
 ASA Packer Society Membership
 Meet-the-Artist
 Invitation to Fun in the Footlights Donor Reception
 (2) Tickets Music or Theatre Dept. Performance
 Enjoy Pre-Concert Prelude Receptions
 Unlimited FREE Ticket Exchange
 Friends List Recognition
 Access to Tickets Before Public

610-758-5301
zoellnerfriends@lehigh.edu
 Your charitable contribution receipt will be provided to you once your gift guidelines supporting the benefits received for your donation.

ZOELLNER ARTS CENTER
420 East Packer Avenue
Bethlehem, PA 18015
(610) 758-2787
ZOELLNERARTSCENTER.ORG



Non-Profit Org.
US Postage
PAID
Permit No. 504
Lehigh Valley, PA

2019 SUBSCRIPTION 2020 BROCHURE

educate **inspire** **captivate**

ZOELLNER ARTS CENTER
SUBSCRIPTION BROCHURE
2019 2020 SEASON

SUBSCRIPTIONS OFFER FLEXIBILITY & EXCLUSIVE BENEFITS

- Subscribers save up to 20% & pay no per ticket service charges
- Receive **FREE** and discount ticket offers via email
- Plans change? **Exchange your tickets** if you can't make a show
- **Subscribers get early access to tickets**
- **Choose just 5 events to subscribe** and enjoy all these benefits and more throughout the year

SEPTEMBER 2019

MUSIC DEPT.

NEW YORK JAZZ REP ORCHESTRA
BIG BAND TRIBUTE
SAT SEP 7 | 8PM
New York City's most in demand Broadway and studio musicians, as well as select Lehigh faculty, perform big band classics. Bill Warfield, director.

MUSIC DEPT.

LUVME SEPTEMBER SONGS PART I
SUN SEP 8 | 3PM
The Food of Love: Music by Rossini, Poulenc, Kim and Yung with additional songs about food by Bernstein and Salerni, including the premiere of Salerni's cycle of songs about Korean cuisine. Featuring Yunah Lee, soprano and Kyung-Eun Na, pianoforte. Part of LUVME's celebration: *A Season of Words and Music to Commemorate the Centennial of Art Song Composer Earl Kim.*

GUEST ARTISTS

MOMIX VIVA MOMIX
SAT SEP 14 | 7:30PM
The beautiful, athletic performers of MOMIX cross the boundaries of dance, gymnastics and acrobatics. Company favorites from *Botanica*, *Opus Cactus*, *Alchemia*, *Remix* and *Lunar Sea* combine in a performance celebrating their 35th anniversary. Each production focuses on the beauty of the human form, the beauty of nature, music, scenography and life itself.

MUSIC DEPT.

THE PRINCETON SINGERS
INFINITE VARIETY
SAT SEP 21 | 8PM
The Princeton Singers (*Theodore U. Horgan '61 Artists-in-Residence*) explore the kaleidoscopic world of choral sound with their pitch perfect vocal blend and consummate musicianship. Steven Sametz, artistic director.

MUSIC DEPT.

LUVME SEPTEMBER SONGS PART II
SUN SEP 22 | 3PM
Something Permanent: Music by Paul Salerni on poems by Cynthia Rylant, Dana Gioia, Mark Doty, Robert Frost, David Ferry and Natasha Tretheway. Features two song cycles with slide journeys by Linda Ganus; The Bowers Fader Duo (*Theodore U. Horgan '61 Artists-In-Residence*); With soloists Jessica Bowers, mezzo-soprano, Oren Fader, guitar and special guest Domenic Salerni, violin.

DEPT. OF THEATRE

SMART PEOPLE BY LYDIA DIAMOND
SEP 27, 28 • OCT 2-5 | 7:30PM • SEP 29 | 2PM
On the eve of Obama's first election, four Harvard intellectuals – a doctor, an actress, a psychologist, and a neurobiologist studying the human brain's response to race – find themselves entangled in a web of social and sexual politics as they search for love, acceptance, and identity in a complex world. Kashi Johnson, director.

GUEST ARTISTS

STEFON HARRIS + BLACKOUT
SAT SEP 28 | 8PM
Harris is one of the most innovative and impressive artists in jazz, blazing new trails on vibraphone and marimba. Winsome lyrics and atmospheric electronics define his music, along with pianist Jason Moran and alto saxophonist Greg Osby, whose collective imagination and grit breathe new life into repertory staples.

MUSIC DEPT.

LUVME SEPTEMBER SONGS PART III
SUN SEP 29 | 3PM
From Northern Climes: Music from Iceland, Germany and other Northern countries including Paul Salerni's setting of poems by Irish poet Seamus Heaney. Featuring (*Theodore U. Horgan '61 Artists-In-Residence*) Disella Lárusdóttir, soprano and Blair McMillen, piano, with special guest, Michael Jorgensen, violin.

OCTOBER 2019

GUEST ARTISTS

PINK MARTINI FEATURING LEAD SINGER CHINA FORBES & SPECIAL GUEST MEOW MEOW
SAT OCT 5 | 8PM
Add a twist of hip and a shimmy with a shake as this multilingual, genre-jumping band gets you happy! "Pink Martini is a rollicking around the world musical adventure... if the United Nations had a house band in 1962, hopefully, we would be in that band." (Thomas Lauderdale, founder)

GUEST ARTISTS

THE ULTIMATE QUEEN CELEBRATION
STARRING MARC MARTEL
SAT OCT 12 | 8PM
If you saw Rami Malek's Oscar-winning portrayal of Freddie Mercury in *Bohemian Rhapsody*, you heard Marc Martel's extraordinary singing voice. The film's producers sought out Martel to mix his vocals with Queen's original recordings. He is "guaranteed to blow your mind" at this concert with *We Will Rock You*, *Somebody To Love* and more.

GUEST ARTISTS

SCRAP ARTS MUSIC
CHILDREN OF METROPOLIS
FRI OCT 18 | 7:30PM
Five musicians who perform with gymnastic agility and percussive drive, demonstrate mesmerizing musical skill while striking and moving beautiful-sounding, hand-made instruments. Set in an other-worldly, retro-futuristic land, *Children of Metropolis* is inspired by the ending of Fritz Lang's iconic 1927 cult classic film *Metropolis*.

MUSIC DEPT.

LU CHORAL ARTS
FAURÉ *REQUIEM* & BRITTEN: *REJOICE IN THE LAMB*
FRI OCT 25 • SAT OCT 26 | 8PM
Choral Arts continues its celebration of 150 years of singing with one of the great choral-orchestral works of all time, Gabriel Fauré's haunting *Requiem*. We also honor the centennial year of Bethlehem poet, H.D., with Steven Sametz's setting of her *Nevermore will the wind*. Steven Sametz and Sun Min Lee, directors.

GUEST ARTISTS

NATIONAL GEOGRAPHIC LIVE!
VIEW FROM ABOVE **SPEAKER SERIES**
SUN OCT 27 | 4PM
Former International Space Station Commander Terry Virtis helped to install the outpost's 360-degree observation module—and made good use of it, taking hours of video and hundreds of thousands of still images, which he shares in a first-hand account.

MAKE AN IMPACT
Your support makes a direct and tangible impact on the artistic programming and educational outreach to thousands, every year.

NOVEMBER 2019

MUSIC DEPT.

LU JAZZ REP ORCHESTRA
FEATURING THE LEGENDARY EDDIE PALMIERI
SAT NOV 2 | 8PM
Palmieri performs with LU Jazz students, faculty and friends! One of the finest jazz pianists of the past 60 years, 10-time Grammy Award winner Palmieri is a bandleader, arranger and composer of salsa and Latin jazz. Bill Warfield, director.

GUEST ARTISTS

ONCE SUN NOV 3 | 7PM
This emotionally captivating musical is the only show to have music that won an Academy Award, a Grammy Award, an Olivier Award and a Tony Award. On the streets of Dublin, an Irish musician and a Czech immigrant are drawn together by their shared love of music. Over the course of one fateful week, an unexpected friendship and collaboration quickly evolves into a powerful but complicated love story, underscored by emotionally charged music.

Thank you for your support

NOVEMBER 2019 (CONTINUED)



THE BROKEN MACHINE
A NEW PLAY BY LIZ DUFFY ADAMS
NOV 15, 16, 20-22 | 7:30PM • NOV 17 | 2PM
A burnt-out hermit nurses a broken arm and makes lists from memory—of endangered species, moments of Lost Time, Incorrect States of Mind—in company with her only friend, a gray fox with a bad attitude. When wild fires approach they flee through the wilderness, pursued by would-be rescuers and threatened by a mythic-punk psychopomp. Pam Pepper, director.



LU JAZZ ORCH., ENSEMBLE, FUNK BAND & COMBOS
FRI NOV 15 | 8PM
The ensembles perform contemporary and traditional jazz. Bill Warfield, director.



DEANNA WITKOWSKI TRIO
SAT NOV 16 | 9PM Dinner & Show
9PM Show Only
Sit on-stage with the winner of the Great American Jazz Piano Competition and a past guest on Marian McPartland's *Piano Jazz*. New York-based pianist, composer and vocalist Witkowski has been heralded for her "consistently thrilling" playing (*All Music Guide*). Her recordings include liturgical music, Brazilian jazz, improvisations on classical works, and arrangements of Cole Porter standards.

DECEMBER 2019 / JANUARY 2020



CIRQUE MECHANICS
42FT—A MENAGERIE OF MECHANICAL MARVELS
SUN DEC 1 | 4PM
At the center of every circus rests a 42ft ring full of thrills, laughs and excitement. This ring is transformed, Cirque Mechanics-style, with human-powered inventions such as a galloping metal horse and a rotating tent frame serving strongmen, tumblers and aerialists. Cirque's playful presence invites all ages to dream and be amazed.



LU PHILHARMONIC
SHOSTAKOVICH, MOZART & PROKOFIEV
FRI DEC 6 • SAT DEC 7 | 8PM
Repertoire: Shostakovich, *Festive Overture*; Mozart: Concerto for Flute, with Robin Kani, soloist; Prokofiev, Symphony No. 5. Eugene Albuлесcu, director.

FEBRUARY 2020



CURTIS SYMPHONY ORCHESTRA
BEETHOVEN & SIBELIUS
SAT FEB 1 | 4PM
Emerging virtuosos all, the musicians of the Curtis Symphony Orchestra meld into an expression of something much greater. Repertoire: Beethoven, Piano Concerto No. 5 (*Empereur*); Sibelius, Symphony No. 2. Osmo Vänskä, conductor; Jonathan Biss, piano.



LUVME FEBRUARY SONGS PART I
SUN FEB 2 | 3PM
Letters: Music by Schubert, Ives and Salerni featuring Earl Kim's *Letters Found Near a Suicide*. Featuring Jan Opalach, bass-baritone and Ted Taylor, piano. Part of LUVME's celebration: *A Season of Words and Music to Commemorate the Centennial of Art Song Composer Earl Kim*.



HELL'S KITCHEN FUNK ORCHESTRA
SAT FEB 8 | 8PM
NYC-based Hell's Kitchen Funk Orchestra plays selections of R&B, funk and experimental jazz from their newest record release. Bill Warfield, director.



RENNIE HARRIS FUNKEDIFIED
SAT FEB 15 | 8PM
Rennie Harris is a Philadelphia hip-hop legend. In his new work *Funkedified*, Harris' Puremovement company pushes the boundaries of street dance to create a multi-media performance set to the soundtrack of 1970s funk music and more. Through live musicians and an eclectic soundscape, audiences follow his personal journey from the culture of funk music to the evolution of hip-hop.

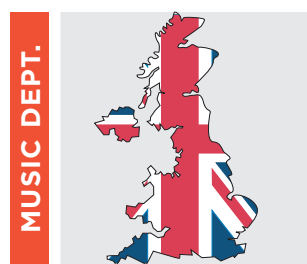

LU WIND ENSEMBLE
TEA AND CRUMPETS:
MUSIC OF THE BRITISH ISLES
SUN NOV 17 | 3PM
Works include *Trooping the Colour* Suite by David Diggs and *Henry the Fifth* Overture by Ralph Vaughan-Williams. David Diggs, director.



POSTMODERN JUKEBOX
FRI NOV 22 | 8PM
Our favorite house band is back! Their worldwide legion of fans account for over one billion YouTube views and hundreds of sold-out shows. These master musicians inject Taylor Swift, Aerosmith, Miley Cyrus, Maroon 5 and Radiohead songs (to name a few!) with vintage doo-wop, ragtime, and jazz melodies with snazzy instrumentation to create the ultimate speakeasy concert vibe.



ACADEMY OF VOCAL ARTS
LE NOZZE DI FIGARO
SUN NOV 24 | 7PM
Great voices accompanied by live orchestra share the drama and the passion of classic opera. The Academy of Vocal Arts in Philadelphia trains young artists with tremendous potential as international opera soloists. These young singers share their talent, training and unique gifts on our concert stage.



LU CHORAL ARTS
CHRISTMAS VESPERS
SUN DEC 8 • 4 & 8PM
PACKER MEMORIAL CHURCH
Lehigh University Choral Arts presents its annual Christmas gift to the community. Steven Sametz, and Sun Min Lee, directors.
Free; No Tickets Required; Early arrival suggested.



BAKITHI KUMALO & THE GRACELAND TRIBUTE BAND
FRI JAN 24 | 7:30PM
South African artist Kumalo, the original bass player on Paul Simon's *Graceland*, whose iconic bass lines and bright smile bring authenticity to a show that has passion, energy and pulsing rhythms featuring all of the Grammy-winning hits (*Call Me A*, *Graceland*, *Diamonds on the Soles of Her Shoes*, etc).



LU JAZZ FACULTY
THE GREAT AMERICAN SONGBOOK
SUN FEB 16 | 3PM
The group performs the music of popular American composers from Cole Porter to Stevie Wonder and more. Bill Warfield, director.



LU PHILHARMONIC
11TH ANNUAL CONCERTO MARATHON
MENDELSSOHN & GRIEG
FRI FEB 21 • SAT FEB 22 | 8PM
The annual concerto marathon features student soloists as well as full orchestra compositions. Repertoire: Mendelssohn, *Hebrides* Overture; Grieg, *Peer Gynt* Suite. Eugene Albuлесcu, director.

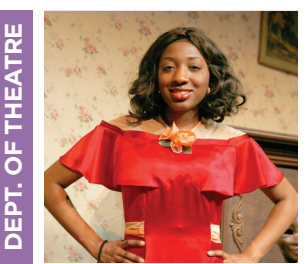

BLITHE SPIRIT BY NOËL COWARD
FEB 21, 22, 26-29 | 7:30PM • FEB 23 | 2PM
English novelist Charles Condomine invites the wacky medium, Madam Arcati, to perform a séance for him and friends in hopes of learning some tricks for a character in his next book. He is skeptical of her powers, of course. But when the séance appears to work farce ensues as Charles is literally haunted by his deceased first wife, Elvira—who has her own agenda. Augustina Ripa, director.
A Virginia M. and Bernard R. Hale '30 Production

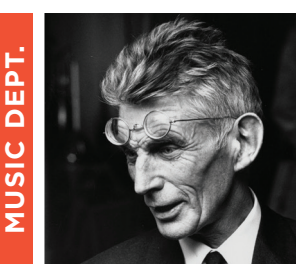

LUVME FEBRUARY SONGS PART II
SAT FEB 29 | 8PM
Sam and Earl: Earl Kim compositions based on texts by Samuel Beckett: *Eh*, *Joe* adapted for woman's voice, actor, and chamber ensemble from a television play and *Footfalls*, one-act opera for two singers and two keyboard players. Disella Lárúsdóttir, soprano and Jessica Bowers, mezzo-soprano (*Theodore U. Horgor '61 Artists-In-Residence*).

MARCH 2020



EAST WINDS QUINTET GENERATIONS
SUN MAR 1 | 3PM
Trace the musical "family tree" of five generations of composers, from teacher to student: Alexander von Zemlinsky to Arnold Schoenberg; Earl Kim to Paul Salerni; and finally Salerni to his student, Tae Sakamoto. Features a performance of Kim's tour de force *Rattling On*. This concert marks the finale of the centennial celebration of Earl Kim.



ERTH'S PREHISTORIC AQUARIUM
FRI MAR 13 | 7:30PM
Jump in! Explore unknown ocean depths where prehistoric marine reptiles live eons ago—and maybe live still today! Erth's actors, technology, giant puppets, science and imagination create an amazing visual experience that connects young audiences to the real science of paleontology.



SLEEPING BEAUTY RUSSIAN NATIONAL BALLET THEATRE
SUN MAR 15 | 4PM
Tchaikovsky's adored music and Petipa's challenging yet beautiful choreography have made *The Sleeping Beauty* one of the most popular ballets in modern day repertoire. Be spellbound as the beneficent Lilac Fairy outwits the evil Carabosse Fairy and spares Princess Aurora in this classic sleepy fairy tale brought to luxurious life by the finest Russian dancers.



LU JAZZ REP ORCHESTRA
FRI MAR 20 | 8PM
The ensemble performs standards from the Big Band songbook. Bill Warfield, director.

APRIL 2020



MATT DUSK
SAT APR 4 | 6PM Dinner & Show
7PM Show Only
Welcome aboard! Take a seat on-stage as we transport you back in time to an era where jazz reigns supreme. Swing along with Matt Dusk as he performs the finest songs from a bygone era. He has two gold albums: *Two Shots and Good News*, two platinum albums; *My Funny Valentine: The Chet Baker Songbook* and *Just the Two of Us*.



LU JAZZ ORCH., ENSEMBLE, FUNK BAND & COMBOS
FRI APR 17 | 8PM
The ensembles perform classic and contemporary jazz. Bill Warfield, director.



GODSPELL MUSIC BY STEPHEN SCHWARTZ
BOOK BY JOHN-MICHAEL TEBELAK
APR 17, 18, 22-25 | 7:30PM • APR 19 | 2PM
The first major musical from three-time Grammy and Academy Award winner, Stephen Schwartz (*Wicked*, *Pippin*, *Children of Eden*), features Jesus' messages of kindness, tolerance, and love vibrantly come to life. Led by the international hit, *Day by Day*, an eclectic blend of songs ranging in style from pop to vaudeville illustrate the Gospel according to St. Matthew. Jennifer Wescoe '98, director.

MAY 2020



LU CHORAL ARTS
HAYDN: LORD NELSON MASS
FRI MAY 1 • SAT MAY 2 | 8PM
Join the 200 singers of Lehigh University Choral Arts, professional orchestra, and an international cast of soloists for what has been called Haydn's greatest single composition. Steven Sametz and Sun Min Lee, directors.



LU WIND ENSEMBLE
BY REQUEST
SUN MAY 3 | 3PM
Students of the Wind Ensemble suggest the works to be performed at this concert. Come and enjoy their choices! David Diggs, director.



MICHAEL JORGENSEN, VIOLIN
PARTITA
SAT MAR 21 | 8PM
Violinist Jorgensen, guitarist Oren Fader (*Theodore U. Horgor '61 Artist-In-Residence*), and harpist Lynette Wardle perform Bach's poignant dance suite for solo violin, Partita No. 2, celebrating its 300th anniversary and featuring the momentous *Chaconne*. Also works by Paul Salerni, Manuel De Falla and Camille Saint-Saëns!



FINDING NEVERLAND
SUN MAR 22 | 7PM
Based on the Academy Award-winning film of the same name, *Finding Neverland* is the Broadway musical that tells the fascinating story of how Peter became Pan. Take a flight of fancy with author J.M. Barrie and meet the inspirations for his fabulous and fantastical characters. This magical production is by the same team behind *Shakespeare in Love*, *Chicago* and *Pippin*.



LU CHOIR, GLEE CLUB & DOLCE
WITH THE PRINCETON SINGERS
GROUNDBREAKERS
FRI MAR 27 • SAT MAR 28 | 8PM
Certain composers create entirely new sound worlds. Join us for this celebration of the creative genius of groundbreakers, with music from Machaut to Pärt to the Beatles. Steven Sametz and Sun Min Lee, directors.



NATIONAL GEOGRAPHIC LIVE!
OCEAN SOUL
SUN MAR 29 | 4PM
SPEAKER SERIES
From the glacial waters of the North Atlantic to the balmy central Pacific, National Geographic photographer Brian Skerry shares the oceans' stories from his more than 10,000 hours underwater. Featuring images he captured while on assignment, Skerry offers a mesmerizing glimpse into the 'soul of the sea.'



COMPAGNIA BACCALÀ PSS PSS
SUN APR 19 | 4PM
Two modern-day clowns take to the stage. Brilliant, tender, hilarious and ingenious, inspired by Chaplin, Keaton and the stars of silent films, Baccalà's performance of enthralling physicality and exquisite expression has delighted audiences around the world. Inventive, exciting, ridiculous, this breathtaking *pas de deux* of mishaps and acrobatics will have you laughing long after you leave the theatre.



LU PHILHARMONIC
BEETHOVEN, POULENC & TCHAIKOVSKY
FRI APR 24 • SAT APR 25 | 8PM
Repertoire: Beethoven, Overture to *Fidelio*; Poulenc, Concerto for Two Pianos, with Jerome Lowenthal and Ursula Oppens, piano soloists; Tchaikovsky, Symphony No. 5. Eugene Albuлесcu, director.

CHANGE YOUR MIND?
Exchanging tickets is easy! Contact Ticket Services to make a change. Also, you can buy additional tickets at subscriber rates anytime.



SONS OF SERENDIP SAT MAY 16 | 8PM
Recently featured on *America's Got Talent*, these four friends and talented musicians—comprised of a harpist, cellist, pianist and lead vocalist—serendipitously came together at graduate school and began what they describe as a long, beautiful journey of creating music that touches people's hearts. A *Billboard* charting act, they offer fresh interpretations of popular music in the hope their audiences lives will be a little better—even if just for a moment.

RENEW ONLINE!
Renew your subscription online at zoellnerartscenter.org
Questions: 610-758-2787 ext.0 | inzactix@lehigh.edu

PICK 5 EVENTS TO SUBSCRIBE!

Orders received by JUNE 18 are first in line for THE BEST SEATS!
2019 2020 SEASON

PERFORMANCE - Select 5 or more		DATE	SUBSCRIPTION PRICE		STUDENT/CHILD SUB. PRICE		TOTAL
SEPT/2019	GenAd= General Admission		PRICE	# TICKETS	+ PRICE	# TICKETS	
MUS NY Jazz Rep Orch: Big Band	GenAd	Sat 7 - 8pm	\$15	x	\$5	x	\$
MUS LUVME: Sept Songs I	GenAd	Sun 8 - 3pm	\$8	x	\$5	x	\$
GA MOMIX		Sat 14 - 7:30pm	\$32	x	\$20	x	\$
MUS The Princeton Singers	GenAd	Sat 21 - 8pm	\$15	x	\$5	x	\$
MUS LUVME: Sept Songs II	GenAd	Sun 22 - 3pm	\$8	x	\$5	x	\$
THR Smart People	GenAd	circle one: 27+28 - 7:30pm, 29 - 2pm	\$10	x	\$5	x	\$
GA Stefan Harris & Blackout	Tables in Pit/other seats	Sat 28 - 8pm	\$38/\$32	x	\$25/\$20	x	\$
MUS LUVME: Sept Songs III	GenAd	Sun 29 - 3pm	\$8	x	\$5	x	\$
OCTOBER 2019							
THR Smart People	GenAd	circle one: 2 + 3 + 4 + 5 - 7:30pm	\$10	x	\$5	x	\$
GA Pink Martini		Sat 5 - 8pm	\$41	x	\$24	x	\$
GA Ultimate Queen w/ Marc Martel		Sat 12 - 8pm	\$38	x	\$24	x	\$
GA Scrap Arts: Children of Metropolis		Fri 18 - 7:30pm	\$24	x	\$15	x	\$
MUS LU Choral Arts: Faure's Requiem		circle one: Fri 25 • Sat 26 - 8pm	\$15	x	\$5	x	\$
GA Nat'l Geographic Live! View from Above	GenAd	Sun 27 - 4pm	\$18	x	\$10	x	\$
NOVEMBER 2019							
MUS LU Jazz Rep Orch w/ Eddie Palmieri	GenAd	Sat 2 - 8pm	\$15	x	\$5	x	\$
GA Once	Tables in Pit/other seats	Sun 3 - 7pm	\$80/\$55	x	\$80/\$55	x	\$
THR The Broken Machine	GenAd	circle one: 15 • 16 • 20 • 21 • 22 - 7:30pm, 17 - 2pm	\$10	x	\$5	x	\$
MUS LU Jazz Ens, Funk, Combo	GenAd	Fri 15 - 8pm	\$10	x	\$5	x	\$
GA Deanna Witkowski 6pm dinner & 7pm show		Sat 16 - 6pm	\$57	x	\$50	x	\$
GA Deanna Witkowski 7pm show only	GenAd	Sat 16 - 7pm	\$20	x	\$13	x	\$
MUS LU Wind Ensemble: Tea & Crumpets	GenAd	Sun 17 - 3pm	\$13	x	\$5	x	\$
GA Scott Bradlee's Postmodern Jukebox		Fri 22 - 8 pm	\$49	x	\$31	x	\$
GA Academy of Vocal Arts: Figaro		Sun 24 - 7pm	\$25	x	\$15	x	\$
DECEMBER 2019 / JANUARY 2020							
GA Cirque Mechanics		DEC Sun 1 - 4pm	\$24	x	\$10	x	\$
MUS LU Philharmonic: S, M & P		circle one: DEC Fri 6 • Sat 7 - 8pm	\$15	x	\$5	x	\$
GA Bakithi Kumalo & Graceland Tribute Band	GenAd Pit/GenAd Orch	JAN Fri 24 - 7:30pm	\$25/\$21	x	\$15/\$12	x	\$
FEBRUARY 2020							
GA Curtis Symphony Orchestra		Sat 1 - 4pm	\$36	x	\$22	x	\$
MUS LUVME: Feb Songs I	GenAd	Sun 2 - 3pm	\$8	x	\$5	x	\$
MUS Hell's Kitchen Funk Orchestra	GenAd	Sat 8 - 8pm	\$15	x	\$5	x	\$
GA Rennie Harris "Funkedified"		Sat 15 - 8pm	\$24	x	\$15	x	\$
MUS LU Jazz Faculty	GenAd	Sun 16 - 3pm	\$13	x	\$5	x	\$
MUS LU Philharmonic: Concerto Marathon	GenAd	circle one: Fri 21 • Sat 22 - 8pm	\$10	x	\$5	x	\$
THR Blithe Spirit	GenAd	circle one: 21+22+26+27+28+29 - 7:30pm, 23 - 2pm	\$10	x	\$5	x	\$
MUS LUVME: Feb Songs II	GenAd	Sat 29 - 8pm	\$8	x	\$5	x	\$
MARCH 2020							
MUS E Winds Quintet: Generations	GenAd	Sun 1 - 3pm	\$13	x	\$5	x	\$
GA Erth's Prehistoric Aquarium		Fri 13 - 7:30pm	\$21	x	\$10	x	\$
GA Russian Ntl Ballet: Sleeping Beauty		Sun 15 - 4pm	\$36	x	\$22	x	\$
MUS LU Jazz Rep Orch	GenAd	Fri 20 - 8pm	\$13	x	\$5	x	\$
MUS Michael Jorgenson, Violin	GenAd	Sat 21 - 8pm	\$13	x	\$5	x	\$
GA Finding Neverland		Sun 22 - 7pm	\$57	x	\$36	x	\$
MUS LU Choir, Glee Club, & Dolce	GenAd	circle one: Fri 27 • Sat 28 - 8pm	\$13	x	\$5	x	\$
GA Nat'l Geographic Live! Ocean Soul	GenAd	Sun 29 - 4pm	\$18	x	\$10	x	\$
APRIL 2020							
GA Matt Dusk 6pm dinner & 7pm show		Sat 4 - 6pm	\$57	x	\$50	x	\$
GA Matt Dusk 7pm show only	GenAd	Sat 4 - 7pm	\$20	x	\$13	x	\$
MUS LU Jazz Ens, Funk, Combos	GenAd	Fri 17 - 8pm	\$10	x	\$5	x	\$
THR Godspell	GenAd	circle one: 17+18+22+23+24+25 - 7:30pm, 19 - 2pm	\$10	x	\$5	x	\$
GA Compagnia Baccalà: Pss Pss		Sun 19 - 4pm	\$16	x	\$10	x	\$
MUS LU Philharmonic: B,P, & T		circle one: Fri 24 • Sat 25 - 8pm	\$15	x	\$5	x	\$
MAY 2020							
MUS LU Choral Arts: Lord Nelson Mass		circle one: Fri 1 • Sat 2 - 8pm	\$15	x	\$5	x	\$
MUS LU Wind Ens: By Request	GenAd	Sun 3 - 3pm	\$13	x	\$5	x	\$
GA Subscriber Benefit! 2020-21 Season Preview Party (6:30pm) and Sons of Serendip Concert (8pm) PLEASE NOTE: This event does not count toward the 5-event minimum for a subscription.		Sat 16	FREE	x	FREE	x	N/A

FREE EVENT PARKING ATTACHED TO CENTER | Programs Subject to Change.
LU undergrads receive FREE tickets; Grad students receive discounted tickets. Contact Ticket Services.
 Contact Ticket Services for Rear Tier pricing (GA performances).
 Listed prices reflect the subscription discount and include the City of Bethlehem Amusement tax.

SUBTOTAL	\$
ONE-TIME HANDLING FEE	\$ 13.00
TOTAL	\$