

ZOELLNER ARTS CENTER

LEHIGH UNIVERSITY

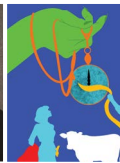

2 0 2 5

2 0 2 6

PLAYBILL

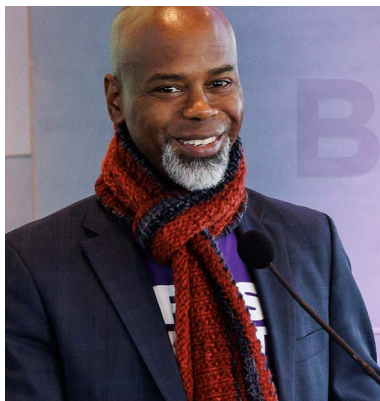

Photo By John Kish IV

DEAR FRIENDS,

It's hard to **believe**, but I've now spent over five years as executive director of Zoellner Arts Center. As I write this, I'm filled with gratitude. What an honor it has been—and continues to be—to come to work each day with a mission to connect our urban, suburban, and rural communities through the arts. Thank you for welcoming me so warmly to the Lehigh Valley and for continuing to walk alongside us on this journey.

This season opens on high notes — with The Bacon Brothers and Morgan Freeman's Symphonic Blues Experience. These

Hollywood heavyweights have also centered music in their award-winning careers. The world-renowned Philharmonia Orchestra, under the prestigious baton of Marin Alsop, will perform stirring works of Tchaikovsky, Bartók, and Prokofiev, filling our hall with beauty and power. Mark Morris Dance Group returns with their signature blend of live music, exquisite movement, and bold fashion—this time set to the music of Burt Bacharach.

We're thrilled to welcome back audience favorites like Postmodern Jukebox and the Vienna Boys Choir, and to continue our commitment to family-centered programming through the Lehigh Valley Reilly Children's Hospital Family Series. Our pre-show conversations with Lehigh Valley Health Network health professionals have become a highlight, and we're excited to continue exploring the growing intersection of arts and wellness. Stay tuned for more news on this front.

In the winter and spring, we invite you to experience the electrifying energy of Drum Tao, the return of the moving virtual reality installation *Traveling While Black*, and a celebration of Jane Austen's 250th birthday with a delightful project by The Jane Austen Playlist. The Ukulele Orchestra of Great Britain will leave you smiling, while The Tallis Scholars—the world's preeminent early music vocal ensemble—will offer a transcendent performance in the beautiful Packer Memorial Church. Finally, we close the season with **the** joyful rhythms of the NYC Ska Orchestra.

Zoellner Arts Center embraces its role as a university-based presenter. We are a space for a community of practice where educators and future makers converge. Student artists, along with the Departments of Music and Theatre and Lehigh University Art Galleries (LUAG), present concerts, plays, and exhibitions that reflect both their talent and the faculty who inspire them.

As always, we're proud to be a space where creativity, community, and connection come together. Thank you for being part of this journey and for making Zoellner Arts Center such a vibrant home for the **arts**.

With gratitude,

Mark Fitzgerald Wilson

Executive Director

THANK YOU

Leadership Funding: Victoria E. and Robert E. Zoellner '54 '15GP

PROGRAM SUPPORT

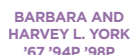

MEDIA PARTNERS



ADDITIONAL SUPPORT

Claire and Ted Diamond '37 '85H Endowment

Marc A. Falato '87 Presenting Series Endowment Fund

The Arnan and Marlene Finkelstein Endowment Fund

Richard H. Johnson '73G

Klees Family Instrumental Ensemble Endowed Fund

Anne R. Kline '81 Endowed Fund for Creatively Integrated Programming

Lehigh University College of Arts and Sciences

The Long Family Endowment for Community Outreach in the Arts

SPECIAL ACKNOWLEDGMENTS



Zoellner Arts Center receives state arts funding support through a grant from the Pennsylvania Council on the Arts, a state agency funded by the Commonwealth of Pennsylvania.



Historic
Hotel Bethlehem
Historic Hotels of America

ENJOY DINNER AND DESSERT ON THE
#1 BEST MAIN STREET IN AMERICA!

437 MAIN STREET, BETHLEHEM, PA HOTELBETHLEHEM.COM

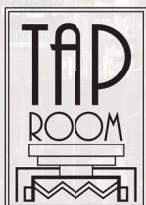

HOTEL B

ICE CREAM PARLOR





Care that's kid-approved.

Kid-centric spaces.
Kid-sized medical equipment.
Kid-focused doctors.

That's just a few of the many reasons our children's hospital is kid-approved. Lehigh Valley Reilly Children's Hospital is here for whatever childhood brings your family's way. From routine checkups to unexpected visits to the ER, we provide the area's most comprehensive care just for kids.

LVHN.org/children



**Lehigh Valley
Reilly Children's
Hospital**

part of

 **Jefferson Health**



LOCATED IN THE HEART OF THE VALLEY



SPACIOUS, UPSCALE APARTMENTS WITH 1-3 BEDROOMS

Discover your ideal apartment with our variety of studio to three-bedroom floor plans, featuring select units with breathtaking views and luxury unit features.

PREPARED TO ELEVATE?

The Marshall is unlike anything you've seen in Lehigh Valley with next level amenities, an expansive courtyard, and an intentionally curated lifestyle for a student like you. Our amenities have been designed to maximize your indoor and outdoor living – come discover a new standard of luxury.



WHERE YOU WILL WANT TO BE

Near The Marshall, there are plenty of opportunities to explore Lehigh Valley's lively entertainment and restaurant hubs. Whether you're craving a vibrant social or cultural scene, our neighborhood has it all.

CONTACT US TO SECURE HOUSING TODAY



484-810-4140



www.themarshallvalley.com



117 East 4th Street Bethlehem, PA 18015

Financial Planning for Life Priorities



Forbes
2025

**BEST-IN-STATE
TOP WOMEN
WEALTH ADVISORS**
SHOOK® RESEARCH



JULIE KNIGHT
WEALTH ADVISORY
of Janney Montgomery Scott LLC



JULIE KNIGHT
CERTIFIED FINANCIAL PLANNER®, ACCREDITED ESTATE PLANNER®,
AIF®, CLTC®, CDFA®

First Vice President / Wealth Management, Financial Advisor

Julie Knight Wealth Advisory of Janney Montgomery Scott LLC

1390 Ridgeview Drive, Suite 101, Allentown, PA 18104

Direct/Text 610.674.6981 | www.julieknightwealthadvisory.com

*For more information about any awards referenced, including relevant criteria,
please visit Janney.com/awards-disclosures*

© JANNEY MONTGOMERY SCOTT LLC • MEMBER: NYSE, FINRA, SIPC • REF. 1970550-0525

Patti's Petals
Andy's
& Pennewell's
**FLOWER And
GIFT SHOP**

Thanks for supporting Bethlehem's local florist.
Providing quality flowers at fair prices and with
superior service for 37 years!



1135 Main St., Hellertown, PA 18055
(610) 838-0121 • andysflowershop.net

JAN 23 ^{Fri}
7:30pm | Baker Hall



**ZOELLNER
ARTS CENTER**
LEHIGH UNIVERSITY



2025.2026
SEASON

Zoellner Arts Center receives state arts funding support through a grant from the Pennsylvania Council on the Arts, a state agency funded by the Commonwealth of Pennsylvania.



DRUM TAO

THE BEST

PERFORMERS

SUITO YOSHINORI

HARASAKI TARO

KAWAZU HARUKI

SONODA KYOTA

SATO KOKI

AZAMI TAKUMI

ITAKURA RUI

MINAMISAKA KAZUNARI

SASAKI SHIMA

SAKAGUCHI SHOKO

SAKUMA SEIKA

Lighting Technician
RYO HARADA

Sound Technician
KENICHI HORIUCHI

Production Manager
MATTHEW OSIER

Marketing & PR
SOLOSHOE
COMMUNICATIONS, LLC

DRUM TAO is represented exclusively in North America by:



IMG Artists

7 West 54th Street • New York, NY 10019
(212) 994-3533 • dshultz@imgartists.com • www.imgartists.com

For more information about DRUM TAO, please visit www.drum-tao.com.

SONG LIST

Forest

Thunder

Mugenkyo XII (夢幻響XII)

Wagakki Band II (和楽器バンド II)

Kagura II

Super Beat

Meguri | Eternal Cycle of Rebirth (循)

Silver Flower Field

R Kagura

Do Future

Tenkyo (天響)

Rain

Iki

Queen

Kabuto (海武士)

Encole (アンコール)

Yosakoi

Program Subject to Change

ABOUT DRUM TAO

DRUM TAO's stage is created through phenomenal performances and expressions consisting of incomparable “Wadaiko-drums” and the beautiful melody of Japanese flutes and harps. It is the “Japanese Entertainment” for a new generation that completely surpasses expectations.

In February 2016, their Off-Broadway shows in New York were completely sold out! It was featured in the weekly American magazine, Newsweek stating “The highly acclaimed debut of DRUM TAO in Broadway will represent not only Japanese entertainment but Japan itself”.

Their new long-run production “MANGEKYO” started in Tokyo in 2017. This night entertainment aimed at international tourists became widely popular and was later expanded to shows over six months in 2018. This has been performed throughout a year in their exclusive theater from April 2019, over the year of the Tokyo Olympics in 2020.

In 2017, they made their major recording debut from UNIVERSAL MUSIC as a compilation of their work for 25 years, which ranked as one of the top three in the iTunes World Album Ranking in five different countries.

In 2018, they performed in the opening ceremony of “Japonisms 2018” in Paris, France. They also costarred with the Bolshoi Ballet as the opening act of “Japan Year in Russia” held at The Bolshoi Theatre in Moscow, Russia, in front of the head of each country.

They were awarded “Outstanding Cultural Contribution” from Oita prefecture, “Culture Creators Award” from Taketa city in Oita prefecture, and “The 6th Japan Tourism Agency Commissioner Award” and “Minister for Internal Affairs and Communications Award” from the Japanese government.

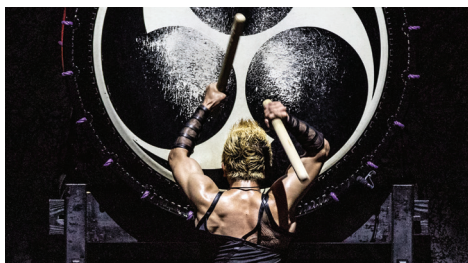

ZOELLNER ARTS CENTER LEHIGH UNIVERSITY



The Board of Trustees of Lehigh University gratefully acknowledges and recognizes the following alumni, friends, corporations and foundations for their generosity in supporting the annual campaign for the Friends of Zoellner Arts Center:

This list recognizes gifts received between July 1, 2024 and June 30, 2025. Gifts made after these dates will be updated in January and July on our digital recognition list found at zoellnerartscenter.org/support.

Leadership Funding:

Victoria E. and Robert E. Zoellner '54 '15GP

Overture \$25,000+

Capital Blue Cross
Claire and Ted Diamond '37 '85H
W. Beall Fowler '59 '85P '89P '16GP 'F/S
Lehigh Valley Health Network
Anne R. Kline '81 and Geoffrey P. Pohanka

Bravo \$20,000 - \$24,999

Dexter F. & Dorothy H. Baker Foundation
The Long Family Endowment for
Community Outreach in the Arts
The Presser Foundation
Viamedia*

Spotlight \$15,000 - \$19,999

Air Products Foundation
Barbara and Harvey L. York '67 '94P '98P

Marquee \$10,000 - \$14,999

Astound*
Buzzi Unicem
Marc Falato '87
Andrea and Oldrich Foucek III '72 '05P '09P
Julie Knight - Janney Montgomery Scott LLC
Lehigh Valley Community Foundation
William Humphries
Pennsylvania Council on the Arts
PPL Electric Utilities

Ovation \$7,500 - \$9,999

Philip and Muriel Berman Center for Jewish Studies
Mid Atlantic Arts Foundation
Richard H. Johnson '73G

Producer \$5,000 - \$7,499

B. Braun
Crayola
Embassy Bank
Marlene and Arnan Finkelstein '58
Good Shepherd Rehabilitation
Hotel Bethlehem*
Lehigh University Autism Services
Enid M. and Michael J. Seiden '63 '64
Marcie and Glenn M. Yarnis '80

Maestro \$2,500 - \$4,999

Joanne '76G and Curtis H. Barnette '99H
Robert Culver '66 '95P
John L. Daniel '60 '61G '89P '19GP
Dianne & Robert C. Gerlach '70

Anne and Bob Teufel '59
WDIY*

Artist \$1,000 - \$2,499

Steven and Rosalie Aaronson
Joan E. and Bobb Carson 'F/S
John E. and Charlotte M. Collier
Comfort Suites*
Janet L. and Byron D. Cook '74
Mary T. and John Dodds
Nora A. and Mohamed S. El-Aasser 'F/S
Marsha and Tom Hersh '72 '77G
Keystone Savings Foundation
Dr. Julia E. Klees '82
Ichiko and Joseph W. Long '88 & Family
Lucille McCracken '47W '83P
Michele A. McGrath '96G
Barbara Moll '86P '21GP
Suzan R. and Martin H. Neidell '68
Quebec Government of New York
Wendy L. '83 '84G '08G and
David Thomson '83 '84G '13P '18P
Sharon A. 'F/S and Roland K. Yoshida 'F/S

Fellow \$500 - \$999

Christine Cook 'F/S
Jan and James P. Creedon '83 '91G
Beverly and Thomas Eighmy '23GP
Verna Foster
Cheryl '94G and Frank Gunter 'F/S
Lynne B. and Leon M. Harbold '59 '21GP
Michael E. Krentz '11P and
Linda J. Lowe-Krentz 'F/S, '11P
Deborah Sacarakis 'F/S
Linda and James P. Seifert '96G
Martin Q. Selzer '83
Roberta H. and
James B. Swenson '59 '15GP '17GP 'F/S
Larry A. Wehr '70 '70G
Melody K. '81G and Richard N. Weisman '00P 'F/S

Patron \$250 - \$499

Terri A. '77G and James A. Bartholomew
Joseph Clarken
Joan Cole '95
Benjamin I. Freed '00
Emilie C. '81G and Pete Heesen
Tanya and D. John McAusland '88 '26P
Ann C. '91G and
Vincent G. Munley '74 '02P '04P '05P 'F/S
Vickie Powell

Rena Segal
Noel and Mark Wilson 'F/S
John and Sandy Zengel

Friend \$100 - \$249

Janet L. '76 & Joel C. Bacon '75 '76G
Marcia Moll Barone '86 '93G '21P 'F/S and
Christopher J. Barone '86
Pearl Anderson '96G and Paul Bashus '91G
Anne Baum
Kimberly & Philip Belyaev
Heather A. '07 and Nathan A. Bohler '07
Michael R. Carbonetta '04
Timothy A. Cullen '07
Valerie and Stephen P. DeWeerth 'F/S
Elizabeth Diaz
Phyllis T. Finger '85G and Dr. H. Ellis Finger
Dr LuAnn & Dr. Robert Fletcher
Alicia Forward
Edward P. Foster '81G
Margaret B. and Edward T. Gardiner '18P
William A. Glaser, Jr. '84 '89G
Dennis Gruver
James and Linda Henry
Lisa and Carl F. Henzelman III '82 'F/S
Glen and Karen Hill
Deborah and Thomas Keller
Jody King
Wendy and Stephen Leshinskie
Daniel Lopresti 'F/S and Debbie Wesselmann
Sara B. Lupson '06 '07
Marie and John R. Maly '72
Tiara Ann Shalimar D. Maula '20G
Michael Merriman
Lynda J. and Mark A. Miller '81 '13P
Catherine and Ronald D. Mordosky
Francis G. Mullane '87G
Terri Norris
Thomas Page
Todd Patterson 'F/S
Marybeth and Thomas Pavlo
John Pilitsis
Asa L. Rubman '04
Jennifer Rupnik
Mary Jean A. Russo '88G '93G 'F/S
Pierre Samanni
Dr. Dianne E. Schellenberg, PsyD. '82
Kelvin Sealey
Janet M. Shahan
Lynne and Mark Shampain
Sharon L. Sibley-Weis '92 & Brian Weis
Glenn and Mary Simmons
Matt David Snyder
Virginia Stanglein
John Stemler
Bradley Superka 'F/S
Karen and Alexander G. Tamerler '67
William Toth
Sharon L. 'F/S and Brian Wiles-Young
Debra and Andrew Winter
Lee L. '87 '88 and Gregory T. Wolfe '87
Jill B. and David A. Yannarell '83 '93G
Christine Hughes and Daniel A. Zarrilli '97

Supporters <\$99

Amy Acarlar

Marlene and Michael Actis-Grande III '74 '03P
John Alexander
Lisa C. '04G 'F/S and Michael A. Arechiga
Judith L. '80G '87PG '15GP and
J. Richard Aronson '87PG '15
Rochelle Bala
Isabel M. Barone '21
Nancy Barry
Janet Bassett
Joseph E. Bates 'F/S
Laura M. D'Orsi '87 '27P and David F. Bauman '27P
Darla Becker Stephens
Ms. Mandi Boone
Daniel Brashler 'F/S
Noel Brown
Ms. Sandra Caffyn
Linda G. Carraghan
Cheryl A. and Michael A. Cherry
John Claus
Laura Collins
Steven E. Crouch 'F/S
Martin Curphey
Hannah C. Cwienkala '18
Linda Dicker '77G
Laura M. D'Orsi '87 '27P and David F. Bauman '27P
Sheila De Leon
Margaret Derhammer
Megan Detwiler
Marcus Dilliard
Kimberly A. Drey '23P '25P 'F/S
Jodi Eichler-Levine 'F/S
Elizabeth M. '74G and Richard C. Elterich '72
Maria Erazo
Adam Ercolani 'F/S
Sara Ercolani
Yesim Erke-Magent '97G and
Michael A. Magent '93G '97G
Susan Fagerstrom
Lynn Farley '14G 'F/S
Jacquelyn R. '04 'F/S and James P. Febbo
Ross H. Feldman '07
Jean Fennell
Michael T. Fitzgerald '23
William J. Flannery, Jr. '95
LuAnn M. Fletcher '83 '85G and Robert P. Fletcher
Velma Floyd
Hailey Foster
Christopher Frank
Barrett E. Frankel '02 '03
Ms. Diane French
Marta B. Gabriel '02G
Brett J. Gagnon '08G
Ms. Christina Gaeta
Mary A. and Thomas E. Gallagher '68G
Jamie Gerchman
Lucy H. Montgomery '90 and Thomas J. Glancey '88
Natasha Goffredo de Luna 'F/S
Katherine Hackett
Michele Hagy
Maureen and William R. Hall '75
Mary Hanisch
Krishna Hayes
Debbie Hill
Walter Hilton
Randee and Lawrence A. Hilzer '71 '00P '06P
Chris Hoban
John E. Idenden, Jr. '69 '70

Emma lezzoni
 Reginald A. Jennings '70
 Cynthia J. 'F/S and Bob Kane
 Carolyn Katwan Tyler R. Katz 'F/S
 Michael Kawa
 Yaser Khalifa
 Kathleen and Alfred Konrad
 Deborah Andrus and Joshua Kovar 'F/S
 Gretchen A. '69G and Michael R. Krasley '71G '90G
 Julie A. Kusick and Randall S. Reynard '25P
 Laura G. Lawrence
 Joseph Lazar
 Richard LeComte
 Alice L. '78 and Theodore V. Lenthe '75 '12P
 Darin J. Lewis 'F/S
 Ellen Lewis 'F/S
 Sean Lewis
 Elizabeth and David Lischner
 Geraldine Livengood
 Carol A. '84G and Carlos Lopez '79G
 John Loughman
 Victoria & Edwin Lozano
 Charles Luecke
 Sandra McGill and Terrell McMann
 Kim and John J. Marren '86
 MariCris and Lindsay McDowell
 Christine M. McNeill 'F/S
 Dr. Caroline McIntosh & Dr. Paul McIntosh
 Norman P. Melchert 'F/S
 Mary S. Mesaros '92G
 Karie Ann Middleton
 Ruth Elizabeth B. Miller '26P '29P 'F/S and
 Brian A. Miller
 Edwena Miller
 Elizabeth Young Miller
 Mary Jo Miserendino
 Lucy H. Montgomery '90 and Thomas J. Glancey '88
 Sheila Moyer
 Nancy Jo Mulry
 Joseph L. Murphy '96G '05P
 Andrea Odom
 Debra & James Orben
 Linda & John Ostapovich
 Debra A. Ott
 Donald Outing '22P 'F/S
 Dimitra 'F/S and George Panagopoulos '29P
 Mr. John Pfeiffer
 Gillian and Scott V. Pidcock
 Ruth H. '79 and John Plucinski '11P

Marina Rasina
 A. Mark Rentschler
 Izzy Rizera
 George Roeser Ms. Pattiann Rohrbach
 Beth and Joel C. Rosenfeld '04G '07P
 Henry Ruiz
 Jennifer L. Schau Wilkinson '05 '06 '06G
 Catherine M. and Edward F. Schorn '24P
 Seth A. Schran '01
 Michael K. Scroggs 'F/S
 Sean Shappell 'F/S
 Chris Sheridan
 Nicholas Shuleski
 Laura Smarandescu 'F/S
 Kimberly Smith 'F/S
 Tiffany Smith
 Janice S. Spirk '79G '25P
 Kelly B. 'F/S and Andrew L. Stazi
 Jerrilynn Stewart 'F/S
 Eugene Stokes
 David Torrey
 Kathleen Truskowski
 Barbara A. Turanchik '75 'F/S
 Raymond Ulmer II
 Maki Uragami
 Kristen and Nathaniel N. Urban 'F/S
 Jane & Gerry Uva
 Kathleen and William F. Van Loan III '82
 Maureen Valente
 Beatrice Vassil
 Susan A. 'F/S and Anthony C. Verbalis, Jr. '67
 Susan Vitez
 Sydney E. Weaver '25
 Judith O. Pennington and Steven H. Weintraub 'F/S
 Rosemarie Wertman
 Vassie C. Ware 'F/S and William J. Taylor
 Susanna Williams
 Gretchen M. Vasquez 'F/S
 Craig Wurst
 Karen & Edwin E. Yeakel '79G

Advisory Council

Anne Baum
 Marc Falato '87
 Oldrich Foucek III '72 '05P '09P, chair
 Ellen Baker Ghelardi
 Michele McGrath
 Maddie H Scheler '08 '09G

ENDOWMENTS:

Anne R. Kline '81 Endowed Fund for Creatively Integrated Programming
 Marc A. Falato '87 Presenting Series Endowment Fund
 The Long Family Endowment for Community Outreach in the Arts
 Claire and Ted Diamond '37 '85H Endowment
 Zoellner Arts Center Opportunity Fund
 Lancaster Fund
 The Arnan '58 & Marlene Finkelstein Endowment Fund
 Zoellner Arts Center Endowment
 Zoellner Advisory Council Director's Endowment
 Klees Family Instrumental Ensemble Endowed Fund

*Trade partner

Gastropub fare meets the storied traditions of Lehigh University



located in the historic Clayton University Center
on the Lehigh Campus

Show us your
ticket
for 10% off of
your food
purchase



Menus, Directions
and More



pub.lehigh.edu



Proud Sponsor of
Zoellner Arts Center

Navigating Marketing Can Be Tricky

Viamedia Can Help You Navigate Through the Digital Landscape

Viamedia has the power to precisely target your desired audience using marketing solutions which utilize television cable networks, and online, through PCs, tablets, and mobile devices, placing your business in front of the right audience, with the right message, at the right time... *every time.*



It's All About the Audience!



610.625.3200 | viamediatv.com

Our Promise to Donors and Fundholders

We **CONNECT** you to community needs by providing a highly personalized and effective approach to philanthropy.

We **GROW** a stronger community by helping you fulfill your charitable vision and grow a charitable legacy.

We **FUND** nonprofits and partner in the community to improve the quality of life in our region as a trusted and respected grantmaker.

www.lvcfoundation.org



WDIY 88.1

LEHIGH VALLEY PUBLIC RADIO **n p r**

Listen to WDIY
on your phone
with our new app



Enjoy live broadcasts and
browse our digital archive
wherever you go

NPR News
Public Affairs
A Diverse Mix of Music



Download on the
App Store

GET IT ON
Google Play



**Comfort™
SUITES**

by CHOICE HOTELS

Behind every
great day is a
great night.



At Comfort Suites® we work hard to help you feel refreshed, so you can be ready to take on your day.

- Wake up refreshed thanks to premium bedding with soft and firm pillows.
- Fuel your day with hearty and healthy breakfast choices.
- Stay connected with fast & free Wi-Fi.

**Comfort Suites Bethlehem Near
Lehigh University and LVI Airport**

120 W. Third St.
Bethlehem, PA 18015
610.882.9700

Book your room
with us today at
ComfortSuites.com



Lights, Camera, *Engage*

**WITNESS THE POWER
OF VIDEO MARKETING**
with expertly crafted
productions. Boost
engagement and leave
a lasting impression on
your audience.

www.asrmediaproductions.com

HOLD YOUR SPECIAL OCCASION AT ZOELLNER!

Perfect for receptions, recitals, parties, ceremonies and more!



CONTACT OUR RENTAL MANAGER:

610-758-5654 or visit zoellnerartscenter.org



Celebrating 43+ Years of Quality Music Education

MUSIC LESSONS

PIANO | STRINGS | WOODWINDS | BRASS | PERCUSSION | VOICE

ENSEMBLES | RECORDING STUDIO

- individual lessons & group classes
- free performance opportunities
- all ages: children, teens, adults
- year-round, in-person & online
- rock band & recording studio
- financial aid & scholarships
- Kindermusik, ages 0-4



Community Music School
LEHIGH VALLEY • BERKS

LEARN MORE
& SIGN UP



ENROLL ANYTIME

CMSLV.ORG

610-435-7725
1544 Hamilton Street | Allentown

INFORMATION

CAN'T MAKE IT? EXCHANGE OR DONATE YOUR TICKETS.

Contact us before the show to either **exchange** for another event, or convert the value of your tickets to a charitable contribution to Zoellner Arts Center. Subscribers and Friends may exchange for free, just \$1 per ticket for all others. Patrons are responsible for any difference in ticket price, exchanges must occur within event category (e.g., Music Dept. ticket for Music Dept. ticket). Excludes rental events. No refunds.

PARKING IS FREE in the garage attached to the center for all Presenting Series, Lehigh University Music Dept. and Dept. of Theatre events (excluding some weekday morning events, Christmas Vespers in Packer Chapel and Dolce in Lamberton Hall). Please note, there may be a parking charge for non-Zoellner sponsored events.

GROUPS SAVE UP TO 15% Just buy 10 or more tickets to a performance. Orders incur a one-time per-performance fee of \$6 per group order in lieu of per-ticket fees.

TAXES AND FEES

Single tickets ordered by phone or online carry fees ranging from \$2.25-\$8.50 per ticket. Tickets purchased in-person may carry fees of up to 50 cents per ticket. The City of Bethlehem Amusement tax is 5% on tickets above \$10, with a cap of \$2 per ticket. Additional delivery charges may apply, check online for details.

OUR GIFT CERTIFICATES NEVER EXPIRE.

Purchase these at Ticket Services or online
in any amount and give
the gift of entertainment.

Certificates cannot be redeemed for rental events.

CONNECT WITH US!

 ZoellnerArts

 zoellnerartscenter

 zoellnerarts

 inzactix@lehigh.edu

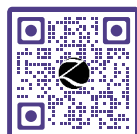

GO TO WEBSITE

zoellnerartscenter.org

[#artshaveimpact](https://www.instagram.com/artshaveimpact)

HOUSE NOTES

Concessions: Food and beverage service will likely be limited. Check the “Know Before You Go” email sent to ticket holders the week of the show. Be sure to give Ticket Services your email.

Please silence all mobile devices upon entering the theatre.

To leave theatres during performances, use the rear doors, if you are able, to minimize disruption of performance.

Late seating occurs at suitable intervals. While waiting, you may watch performance on lobby monitors.

Lost & Found: Contact Ticket Services. Not responsible for lost or stolen items.

Families with Children:

We welcome children of all ages to our Family Series shows. For performances not listed as Family Series in our brochure, we recommend that attendees be ages four and over. Everyone entering the theatre must have a ticket, and sit quietly in a seat throughout the performance. There are closed-circuit monitors in the lobby which supervised children may use to watch performances if they need a break.

Accessible seating can be requested when purchasing tickets. Accessible parking is on levels 1 and 3 in the parking garage.

Free assistive-listening devices are available through Ticket Services for amplified performances.

Free Sensory Kits are available to checkout, please inquire at the box office or with an usher.

Questions about your tickets?

Contact Ticket Services:

Phone: 610-758-2787 ext. 0

Email: inzactix@lehigh.edu

Box Office Hours:

TUE 12-6; WED-FRI 12-5

For ticketed events: SAT 2 hours prior to curtain, 90 mins. all other days.

All programs and artists are subject to change. In the event of a cancellation or material change, we will make every effort to contact all ticket holders. We must reserve the right to make any changes whatsoever in the event owing to any unforeseen or unavoidable cause or to cancel the event for any reason beyond our control without being liable to pay any ticket holder compensation for damages other than a ticket of comparable value to an event (based on availability).

Video recording or photography may occur for this performance that might include images of audience members. Your attendance at today's performance grants permission for further usage of such images.

ZOELLNER ARTS CENTER

at LEHIGH UNIVERSITY

2026 SPRING SEASON AT A GLANCE



| | |
|---|------------------------|
| DRUM TAO | FRI JAN 23 |
| JAZZ FACULTY | FRI JAN 30 |
| BUGS FAMILY SERIES  | SUN FEB 1 |
| SANGJARU | THU FEB 5 |
| NEW YORK JAZZ REPERTORY ORCHESTRA | SAT FEB 7 |
| LUVME | SUN FEB 8 |
| TRAVELING WHILE BLACK | SELECT DATES FEB-APR |
| AKROPOLIS REED QUINTET | SAT FEB 14 |
| THE JANE AUSTEN PLAYLIST | SUN FEB 15 |
| THE IMPORTANCE OF BEING EARNEST | FEB 20 - 28 |
| PHILHARMONIC | FRI FEB 20, SAT FEB 21 |
| JAZZ REPERTORY ORCHESTRA | SAT FEB 28 |
| GRIMMZ FAIRY TALES FAMILY SERIES  | SUN MAR 1 |
| DOLCE TREBLE CHOIR | THU MAR 5 |
| DIRTY DANCING IN CONCERT | FRI MAR 6 |
| TOMMY DORSEY ORCHESTRA | SUN MAR 22 |
| CHOIR, DOLCE AND GLEE CLUB | FRI MAR 27, SAT MAR 28 |
| CLICK, CLACK, MOO FAMILY SERIES  | SUN MAR 29 |
| THE UKULELE ORCHESTRA OF GREAT BRITAIN | FRI APR 10 |
| INTO THE WOODS | APR 10 - 18 |
| THE TALLIS SCHOLARS | SAT APR 11 |
| COMPAGNIE MULTICORPS / MARCEL GBEFFA | FRI APR 17 |
| STUDENT JAZZ CONCERT | SUN APR 19 |
| PHILHARMONIC..... | FRI APR 24, SAT APR 25 |
| SYMPHONIC BAND..... | SUN APR 26 |
| CHORAL ARTS..... | FRI MAY 1, SAT MAY 2 |
| WIND ENSEMBLE | SUN MAY 3 |
| NYC SKA ORCHESTRA | FRI MAY 15 |

KEY: **PRESENTING SERIES** | **MUSIC DEPARTMENT** | **DEPARTMENT OF THEATRE**

